

Gecko-SL Connectors

Male Crimp Housing - Reverse Fix

- Features 2.5mm potting wall for extra security.
- Stainless steel screw fixing to mate with applicable female connector.
- Reverse fix screw-lok suitable for board-to-cable applications, where the female connector is located on the PCB.

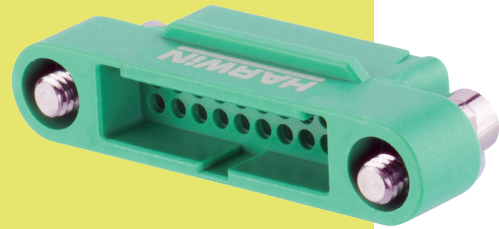

GECKO-SL

MALE	CALCULATION																														
	<table border="1" style="width: 100%; border-collapse: collapse;"> <tr> <td style="width: 20px;">A</td> <td>$B + 12.7$</td> </tr> <tr> <td>B</td> <td>$0.625 \times (\text{Total No. of contacts} - 2)$</td> </tr> <tr> <td>C</td> <td>$B + 7.8$</td> </tr> </table>	A	$B + 12.7$	B	$0.625 \times (\text{Total No. of contacts} - 2)$	C	$B + 7.8$																								
A	$B + 12.7$																														
B	$0.625 \times (\text{Total No. of contacts} - 2)$																														
C	$B + 7.8$																														
<table border="1" style="width: 100%; border-collapse: collapse;"> <thead> <tr style="background-color: #e6f2ff;"> <th colspan="2" style="padding: 5px;">TOOLS</th> </tr> </thead> <tbody> <tr> <td style="width: 50%; padding: 5px;"> Recommended Crimp Tool - Z125-900 Positioner - Z125-901 Contact Insertion/Removal Tool - Z125-902 </td> <td style="width: 50%; padding: 5px;"> <ul style="list-style-type: none"> Male contacts shown on following page. Instruction sheets available at www.harwin.com/instructions. </td> </tr> </tbody> </table>		TOOLS		Recommended Crimp Tool - Z125-900 Positioner - Z125-901 Contact Insertion/Removal Tool - Z125-902	<ul style="list-style-type: none"> Male contacts shown on following page. Instruction sheets available at www.harwin.com/instructions. 																										
TOOLS																															
Recommended Crimp Tool - Z125-900 Positioner - Z125-901 Contact Insertion/Removal Tool - Z125-902	<ul style="list-style-type: none"> Male contacts shown on following page. Instruction sheets available at www.harwin.com/instructions. 																														
HOW TO ORDER																															
<table style="width: 100%; border-collapse: collapse;"> <tr> <td style="width: 20%;"></td> <td style="text-align: center; font-weight: bold; font-size: 1.2em;">G125 - 324 XX 96 M3</td> <td style="width: 20%;"></td> <td style="width: 20%;"></td> <td style="width: 20%;"></td> </tr> <tr> <td style="border: 1px solid black; padding: 5px; font-weight: bold;">SERIES CODE</td> <td style="border-top: 1px solid black; border-left: 1px solid black; border-right: 1px solid black; padding: 5px;">G125</td> <td style="border-top: 1px solid black; border-left: 1px solid black; border-right: 1px solid black; padding: 5px;">-</td> <td style="border-top: 1px solid black; border-left: 1px solid black; border-right: 1px solid black; padding: 5px;">324</td> <td style="border-top: 1px solid black; border-left: 1px solid black; border-right: 1px solid black; padding: 5px;">XX</td> </tr> <tr> <td style="border: 1px solid black; padding: 5px; font-weight: bold;">TYPE</td> <td colspan="3" style="border-top: 1px solid black; border-left: 1px solid black; border-right: 1px solid black; padding: 5px;">324 Male Housing</td> <td style="border-top: 1px solid black; border-left: 1px solid black; border-right: 1px solid black; padding: 5px; font-weight: bold;">FINISH</td> </tr> <tr> <td></td> <td colspan="3"></td> <td style="border-top: 1px solid black; border-left: 1px solid black; border-right: 1px solid black; padding: 5px;">96 Housing</td> </tr> <tr> <td></td> <td colspan="3"></td> <td style="border-top: 1px solid black; border-left: 1px solid black; border-right: 1px solid black; padding: 5px; font-weight: bold;">TOTAL NO. OF CONTACTS</td> </tr> <tr> <td></td> <td colspan="3"></td> <td style="border-top: 1px solid black; border-left: 1px solid black; border-right: 1px solid black; padding: 5px;">06, 10, 12, 16, 20, 26, 34, 50</td> </tr> </table>			G125 - 324 XX 96 M3				SERIES CODE	G125	-	324	XX	TYPE	324 Male Housing			FINISH					96 Housing					TOTAL NO. OF CONTACTS					06, 10, 12, 16, 20, 26, 34, 50
	G125 - 324 XX 96 M3																														
SERIES CODE	G125	-	324	XX																											
TYPE	324 Male Housing			FINISH																											
				96 Housing																											
				TOTAL NO. OF CONTACTS																											
				06, 10, 12, 16, 20, 26, 34, 50																											

All dimensions in mm.

Patent Published